

**REGULAR IMPLANTS
AND INSTRUMENTS DO NOT FIT
THE NEED OF ALL PATIENTS.**

asko™

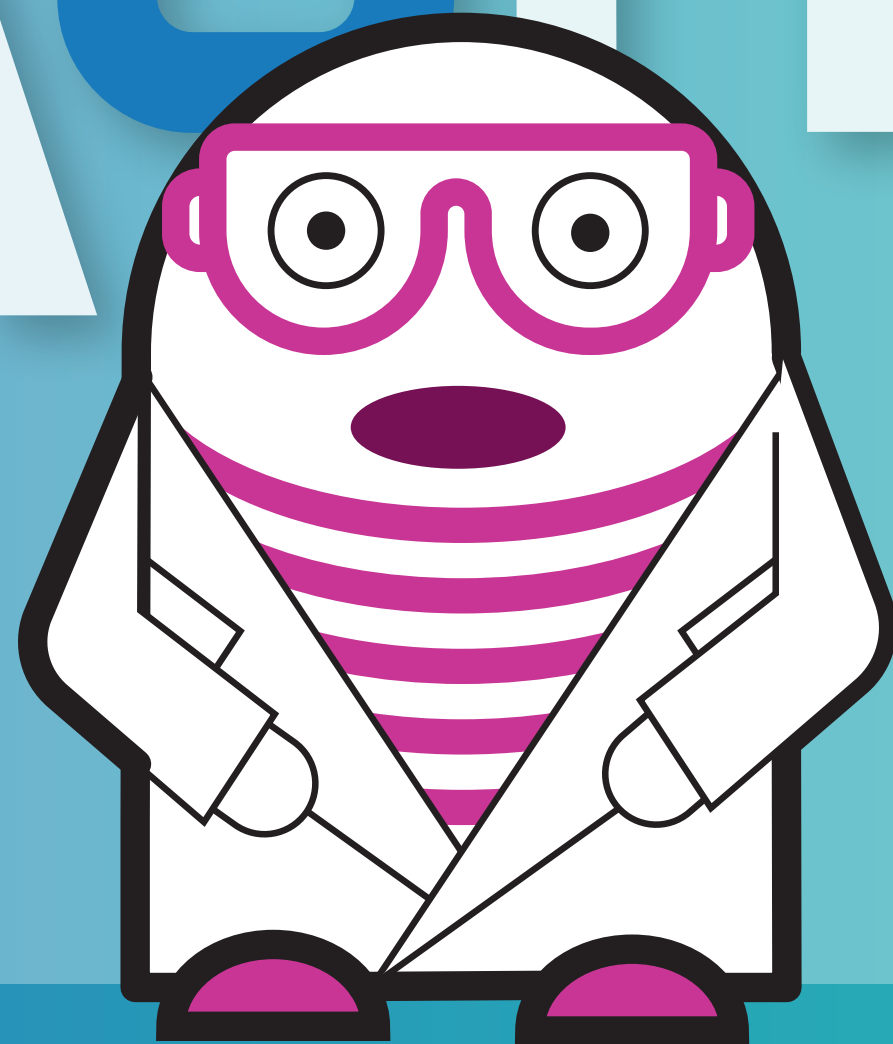

We propose design services for
patient specific devices,
directly based on patient's anatomy.

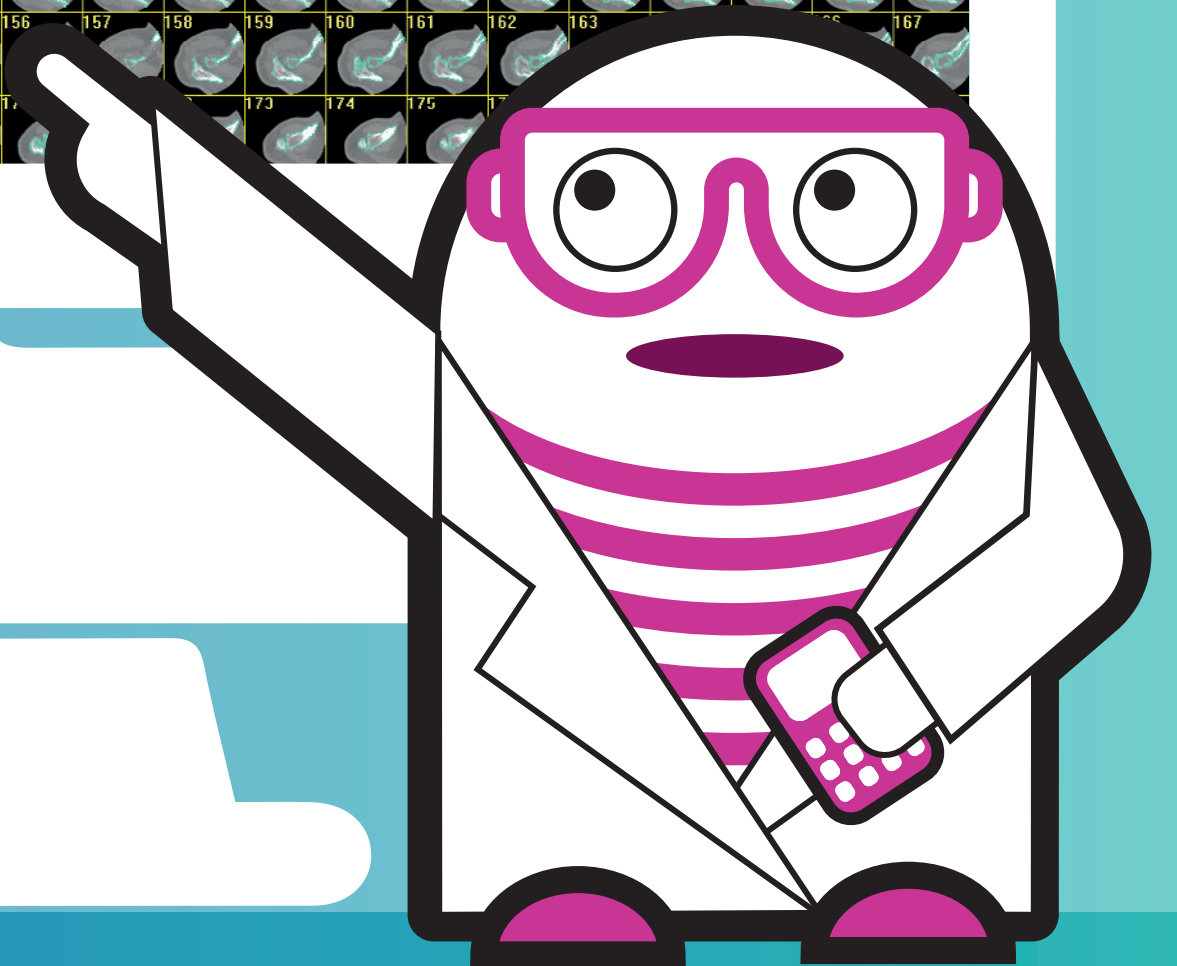
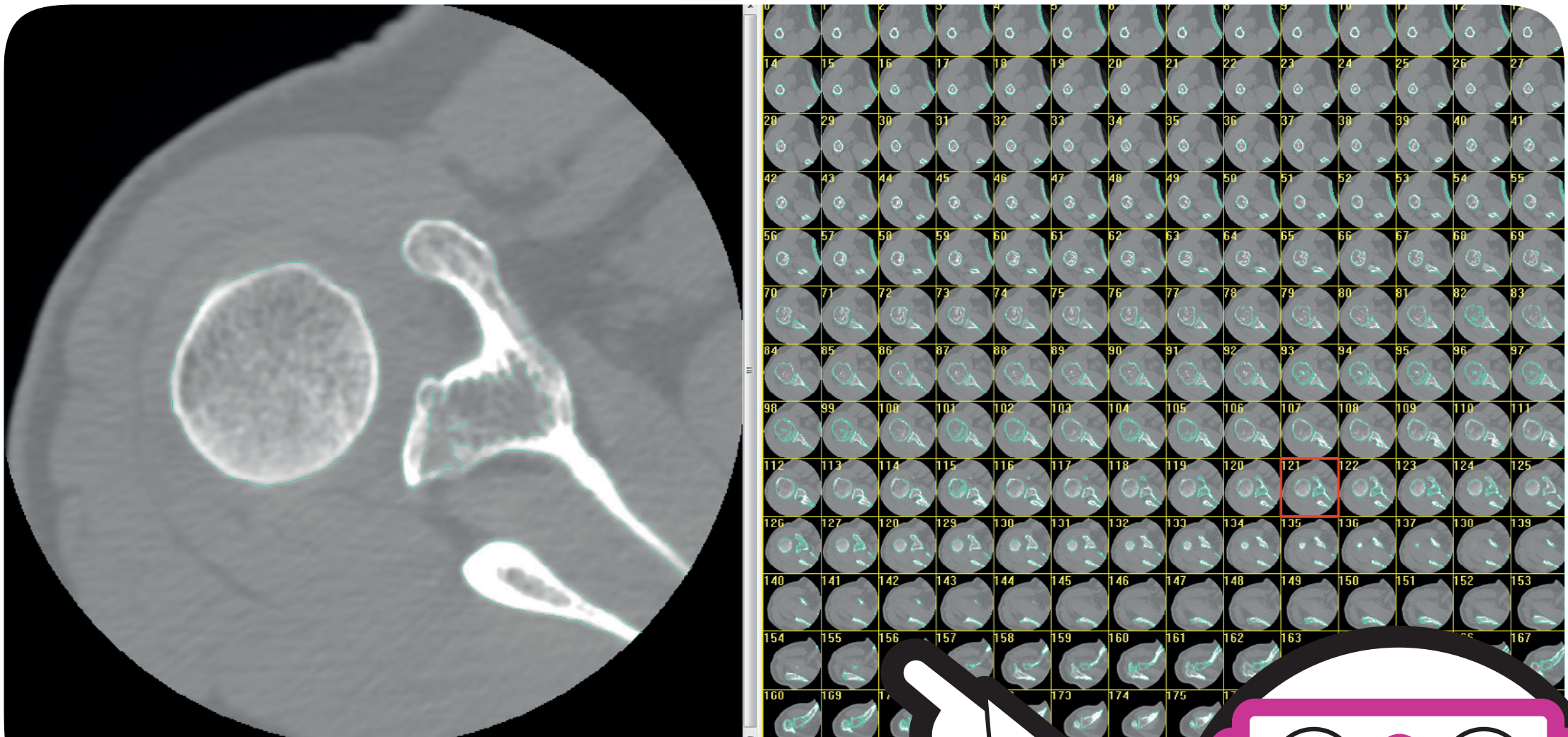

We use DICOM files
from MRI or scan...

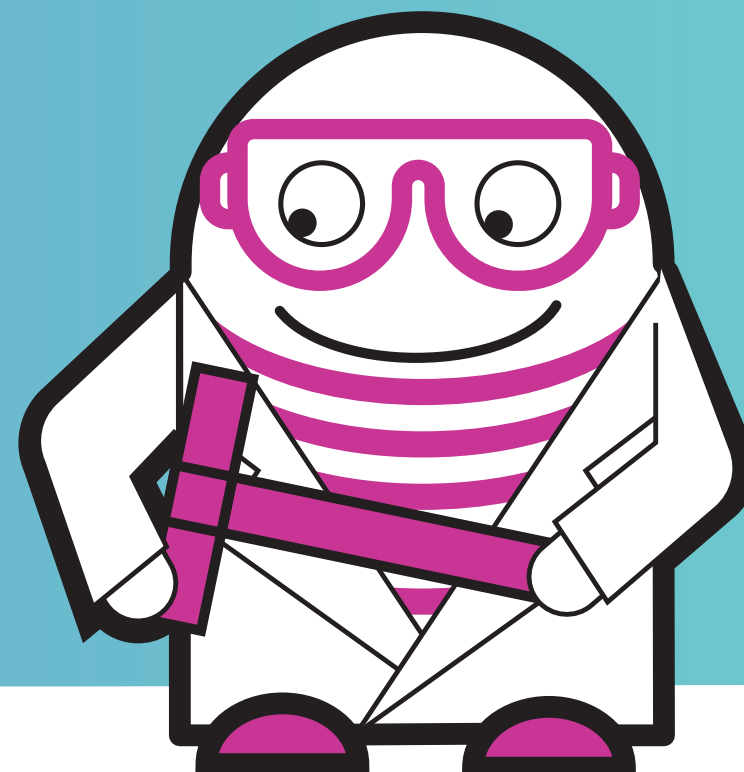

... to design a 100% tailored device

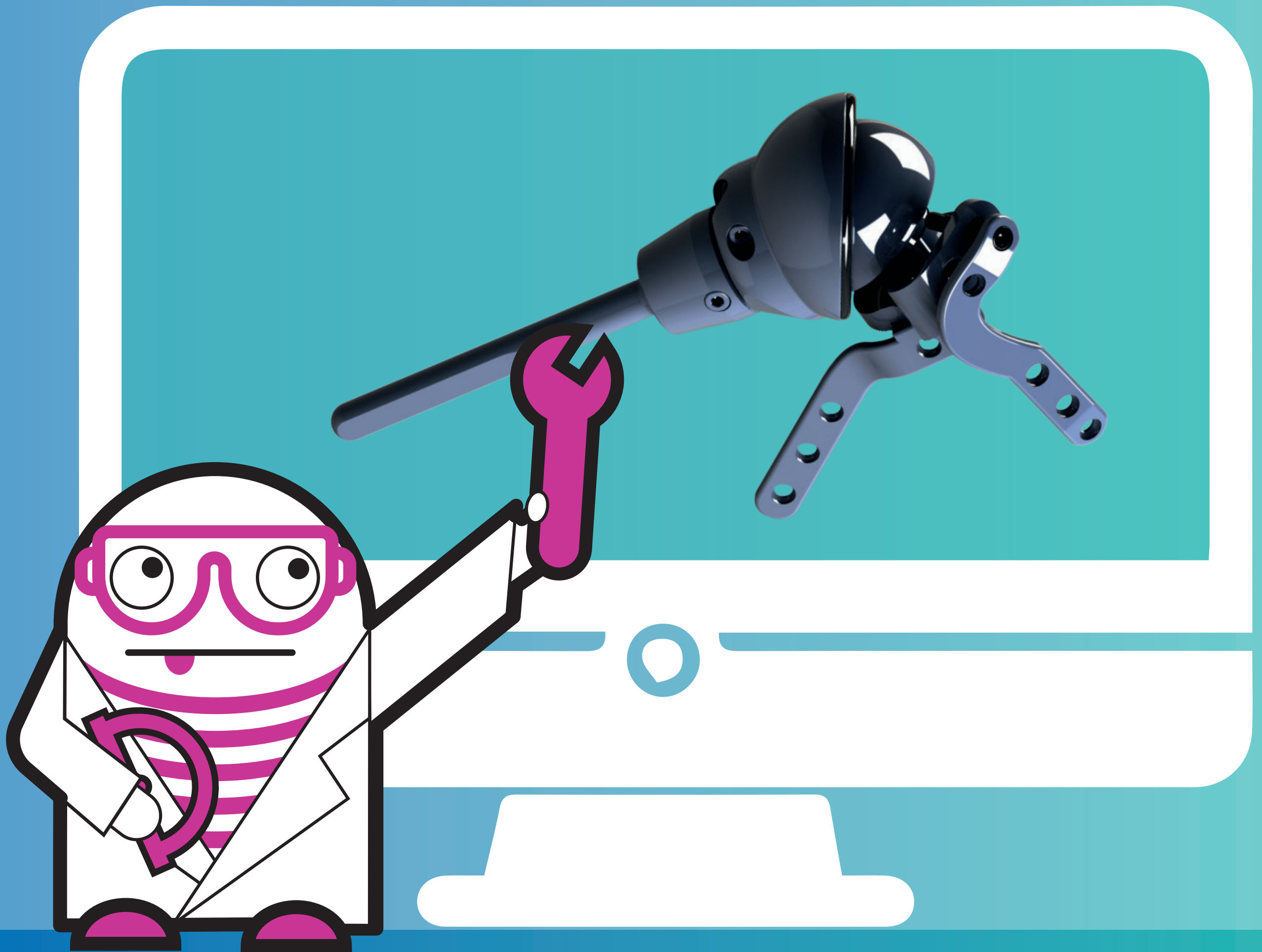

... that perfectly fit the patient's conditions.

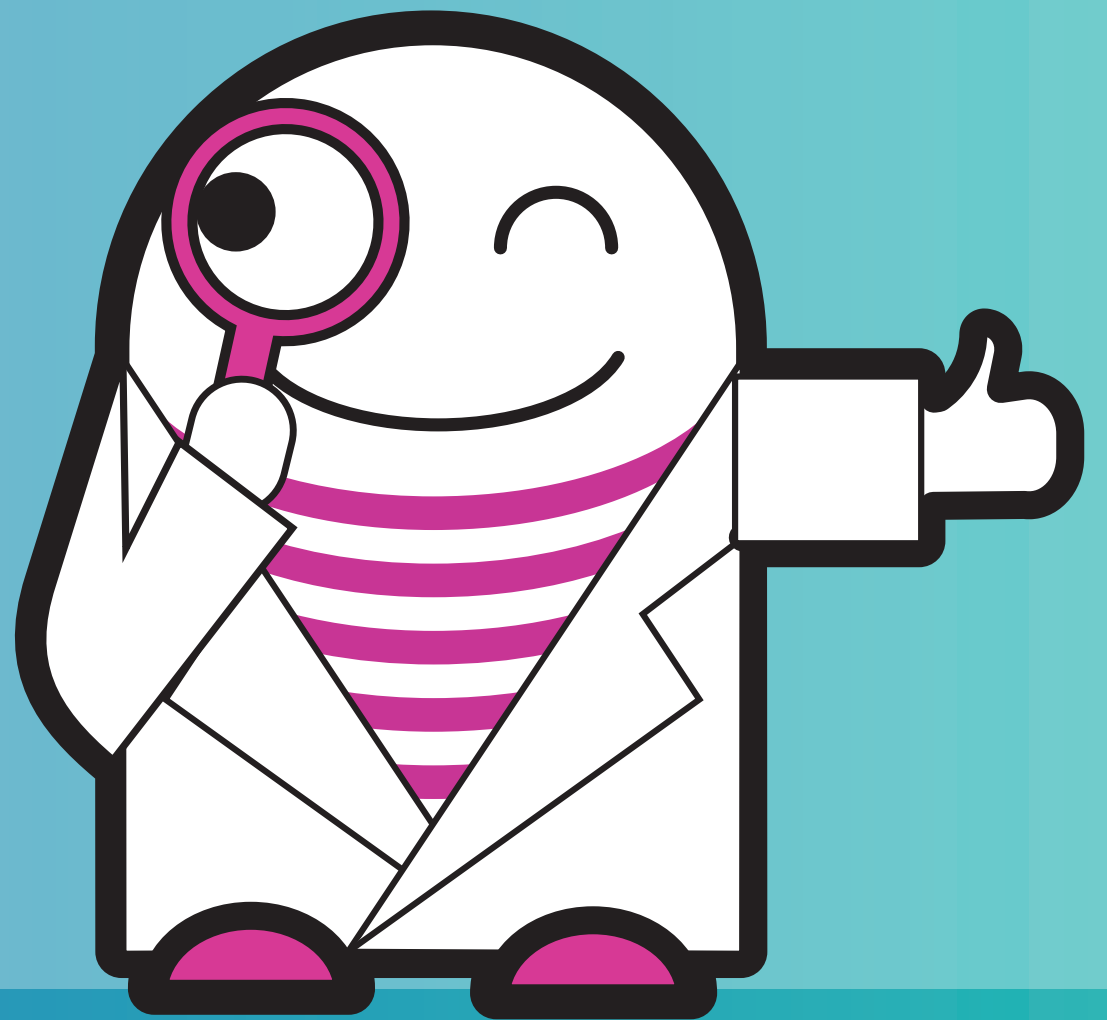
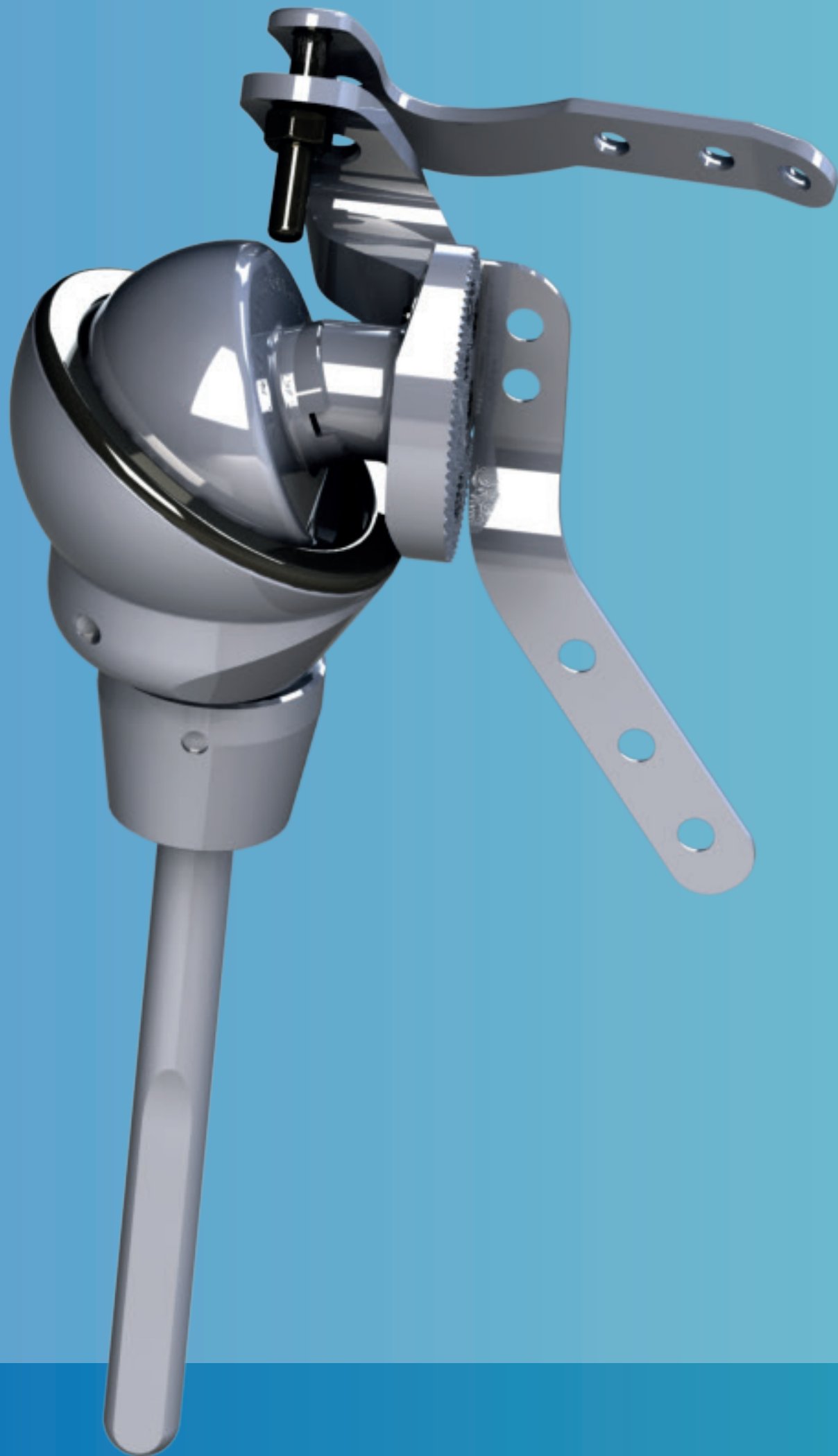

For more
information,
contact us.

askorn
.bzh

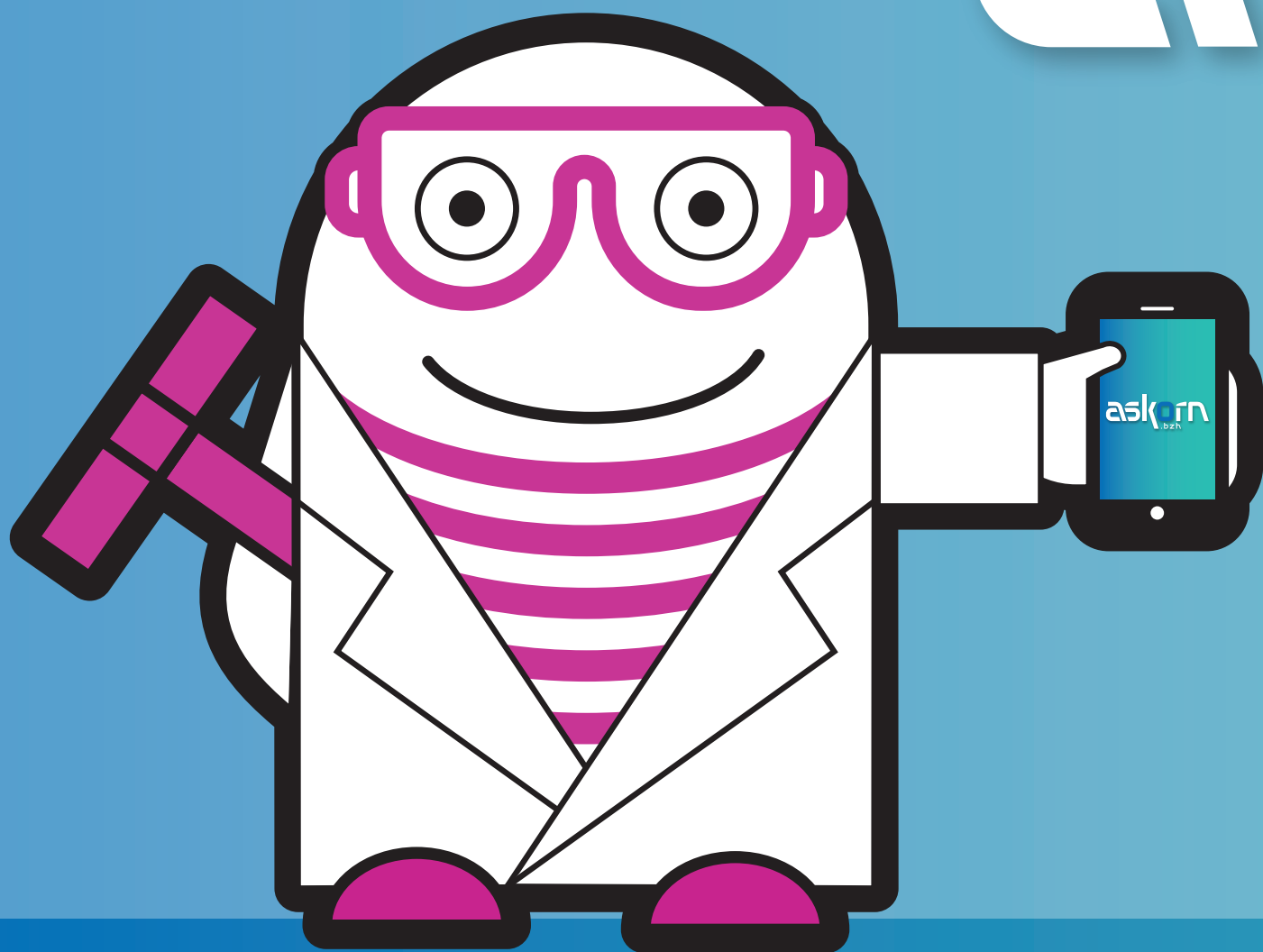

+33 2 23 35 53 35 / contact@askorn.bzh / www.askorn.bzh